Et trofast hjerte, Herre min

Sthen,Brandt/Strassburg 1525
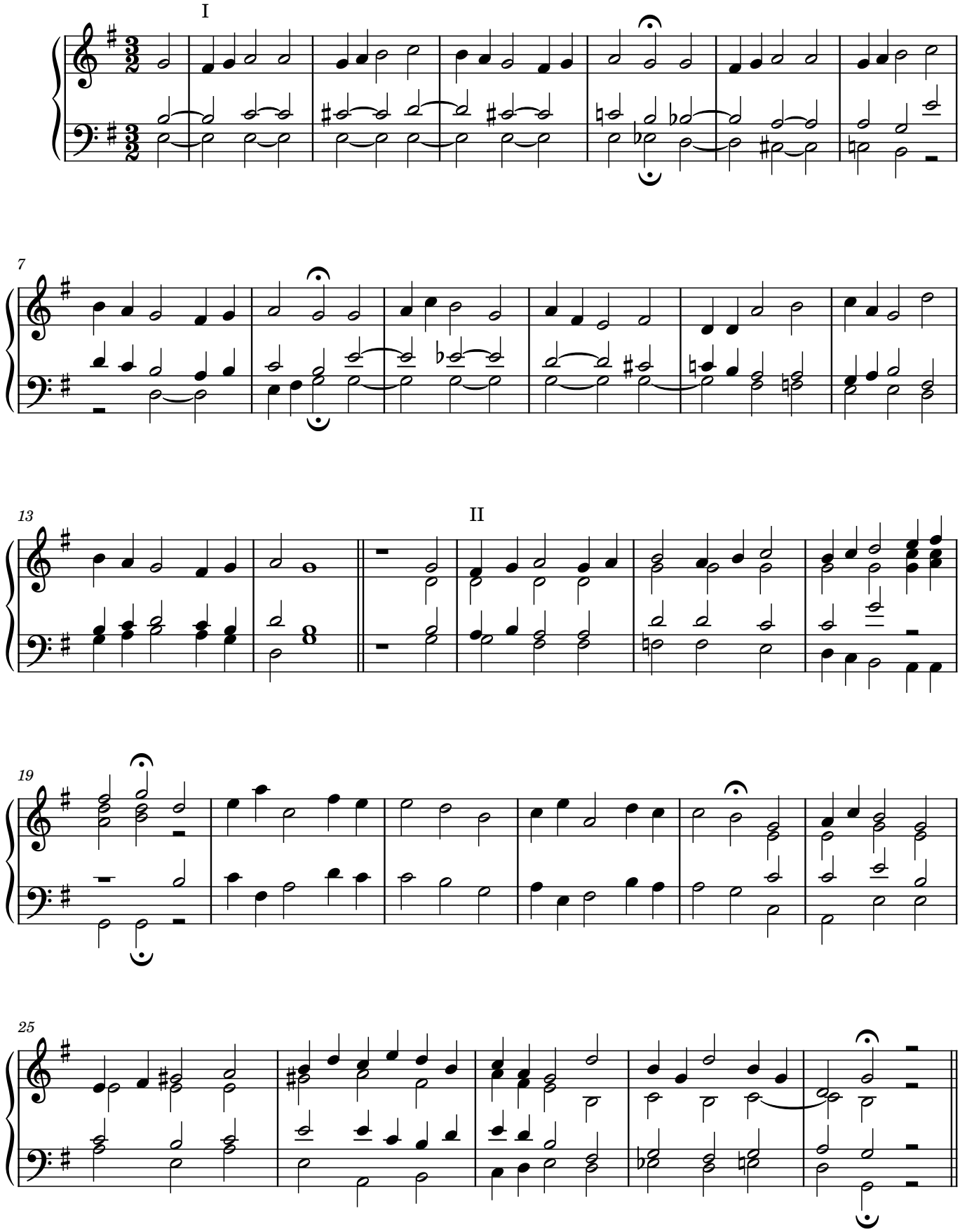
Allan Jarmer