# Forspil: 357

Min død er mig til gode
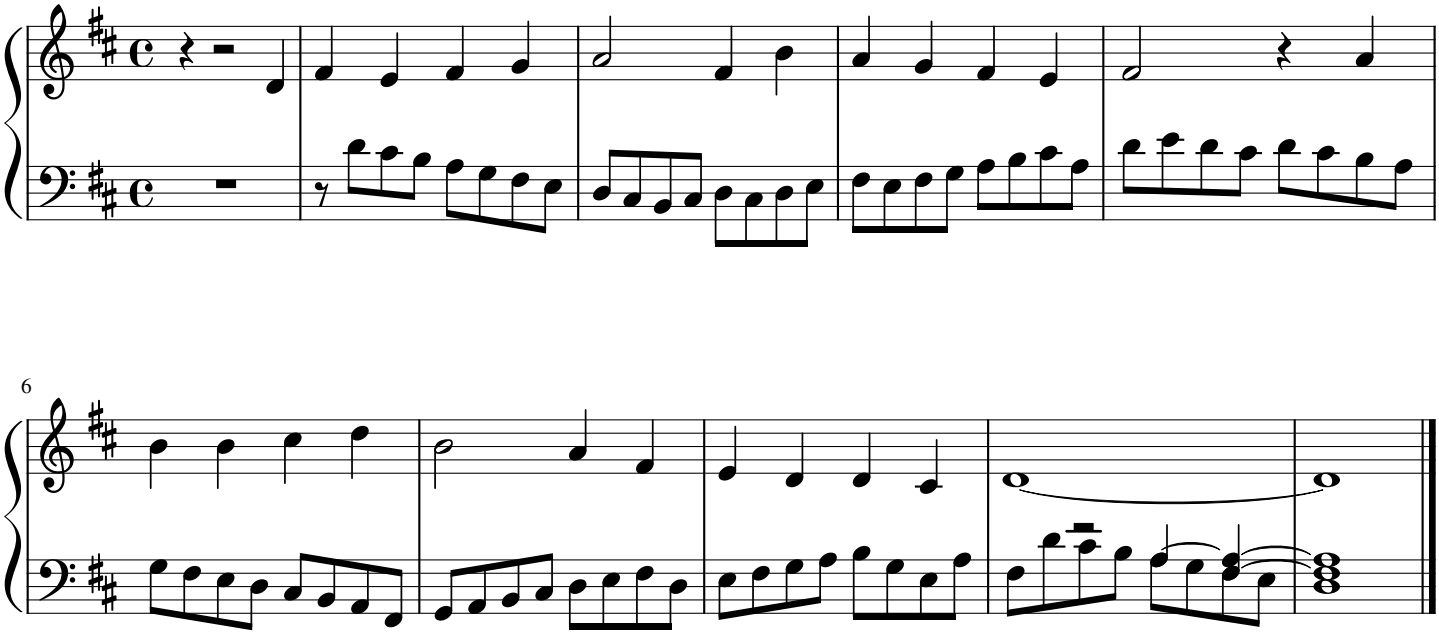
Allan Jarmer