Forspil 805

Når æbletræets hvide gren
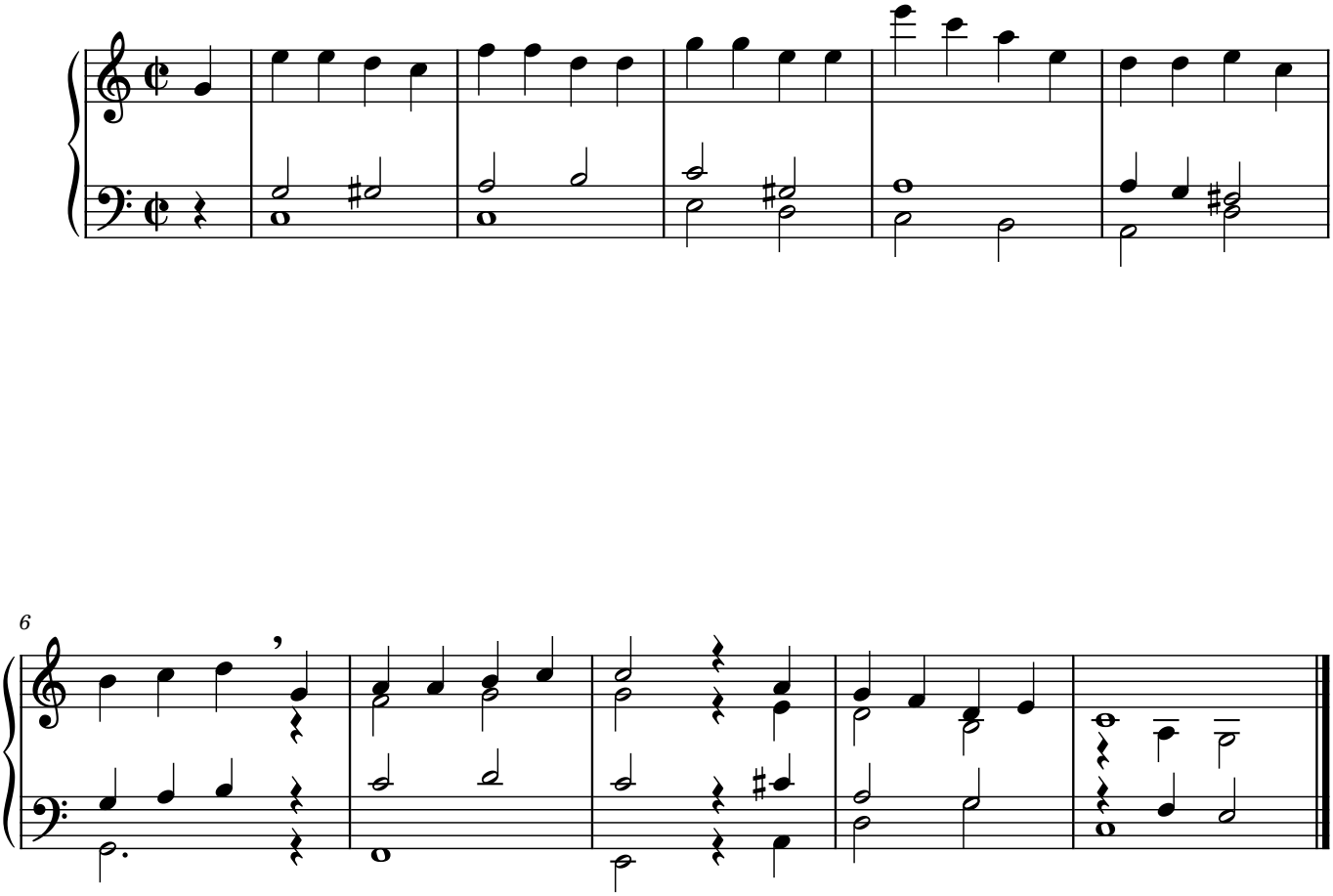
Allan Jarmer