Forspil: DDK 154

Glæden hun er født idag
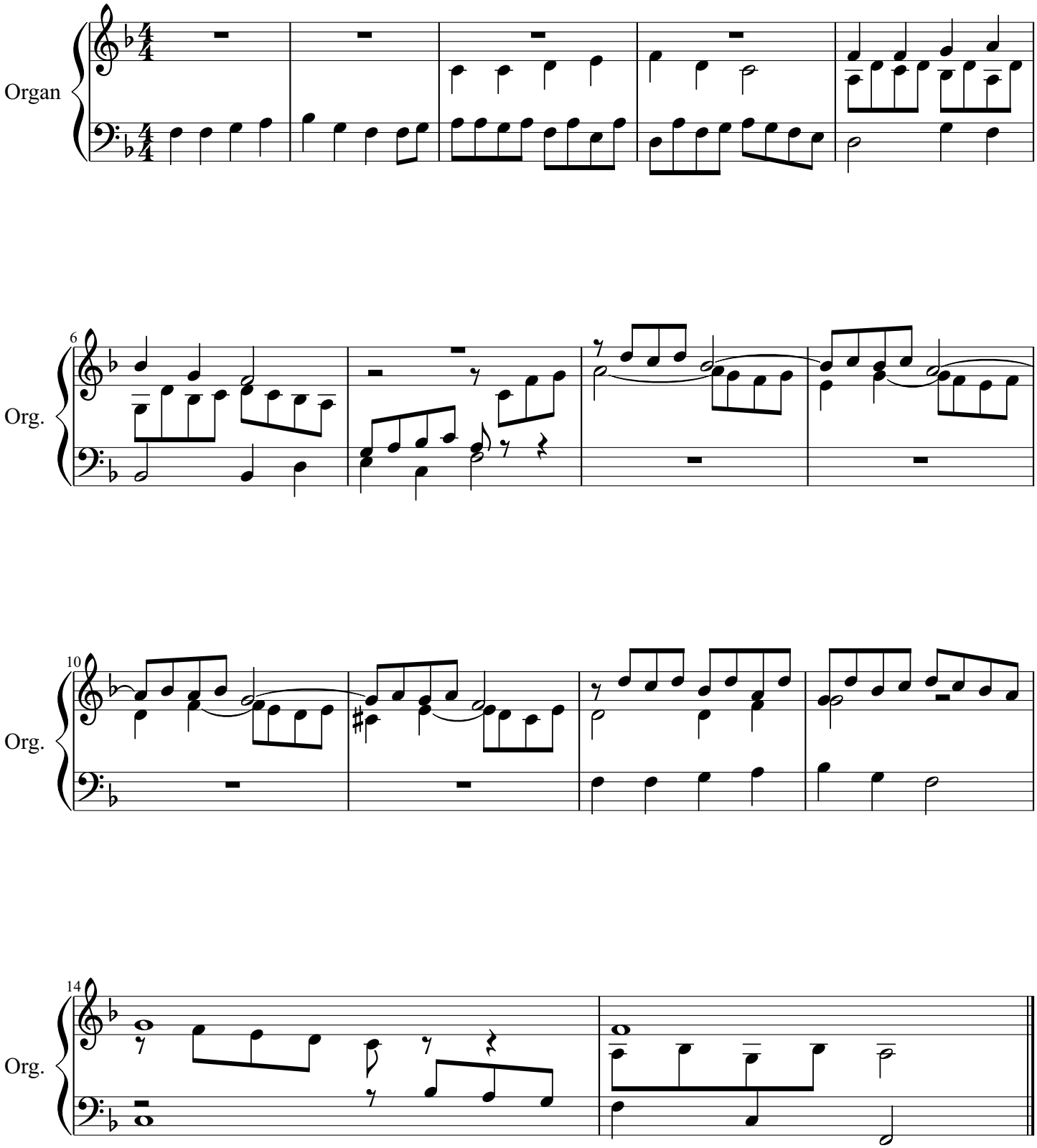
Allan Jarmer