Forspil: DDK 527

Velkommen igen, (Weyse)
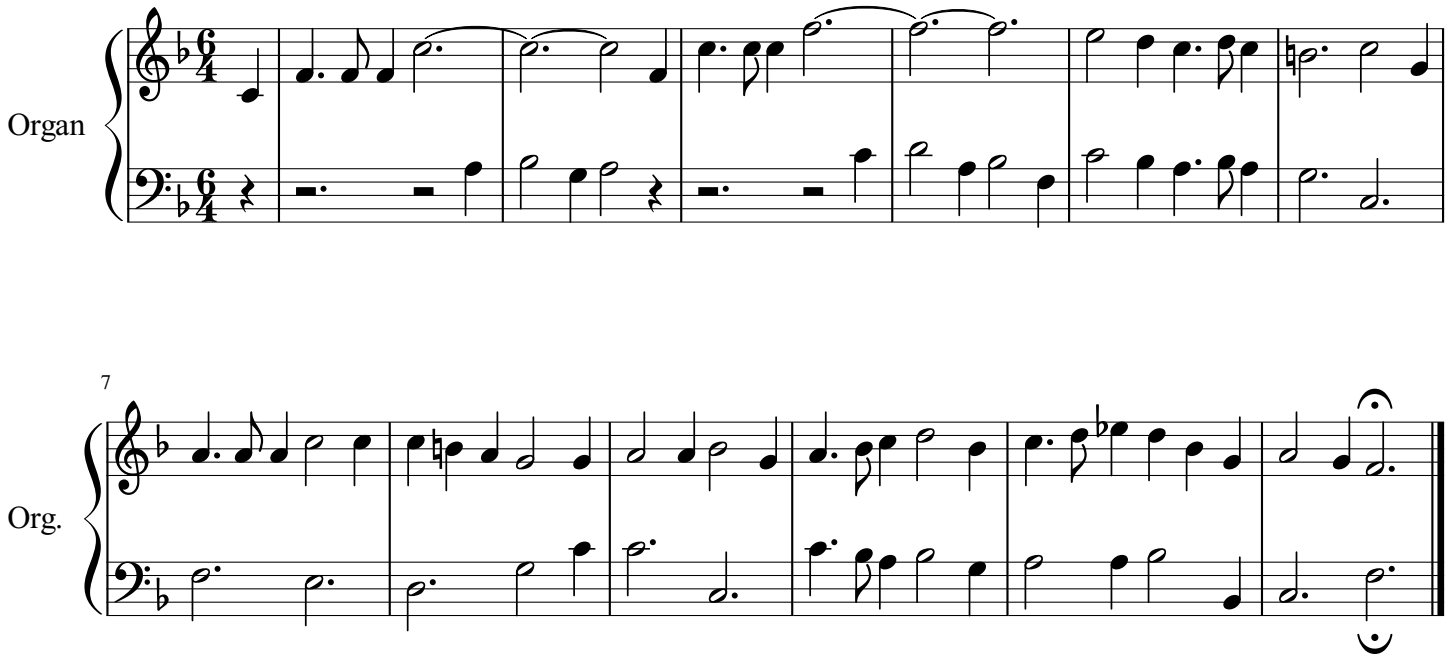
Allan Jarmer