Forspil: DDK 42

Dejlig er jorden
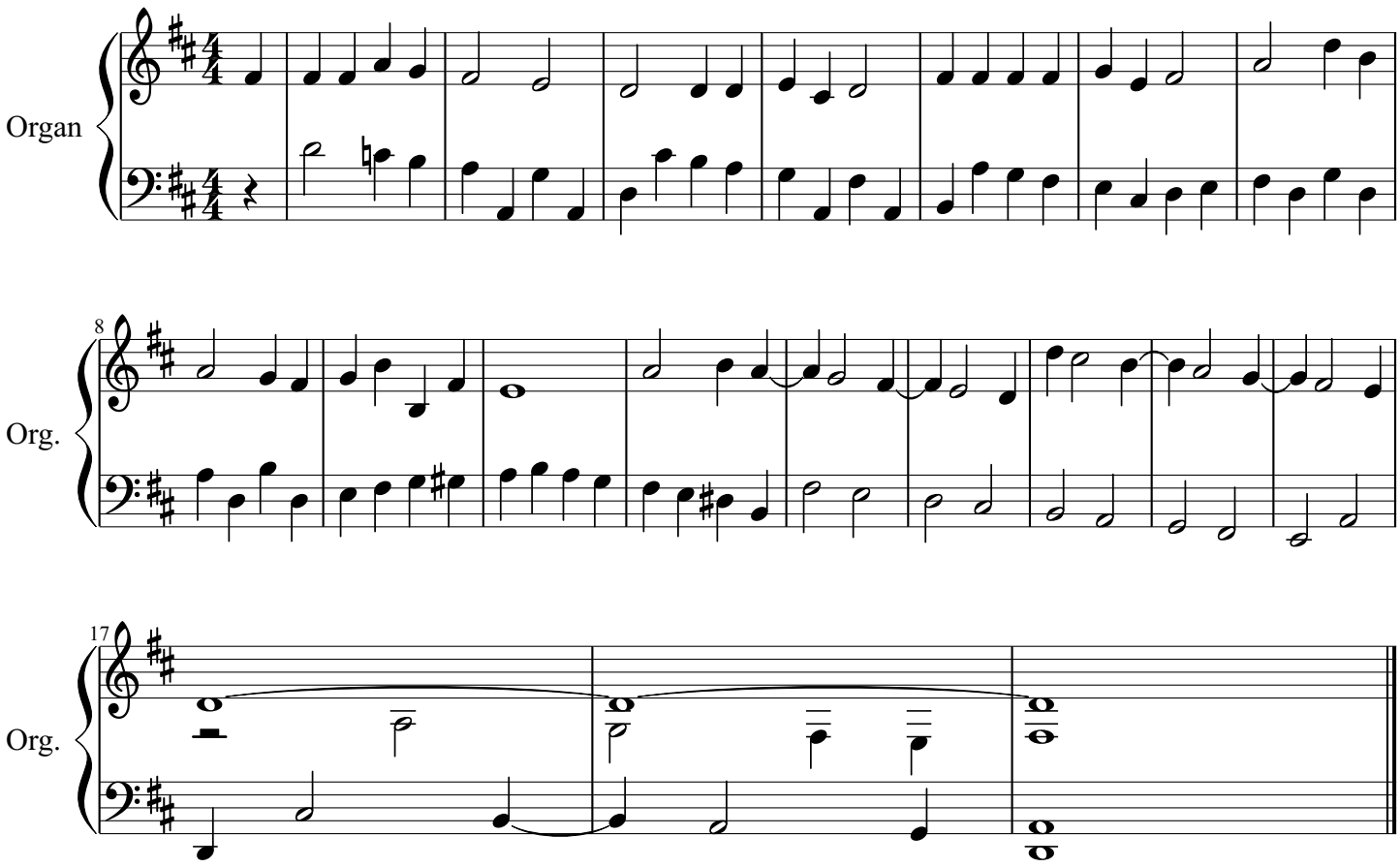
Allan Jarmer