Jeg gik mig ud en sommerdag

Orgelstykke (dorisk)

N.F.S.Grundtvig
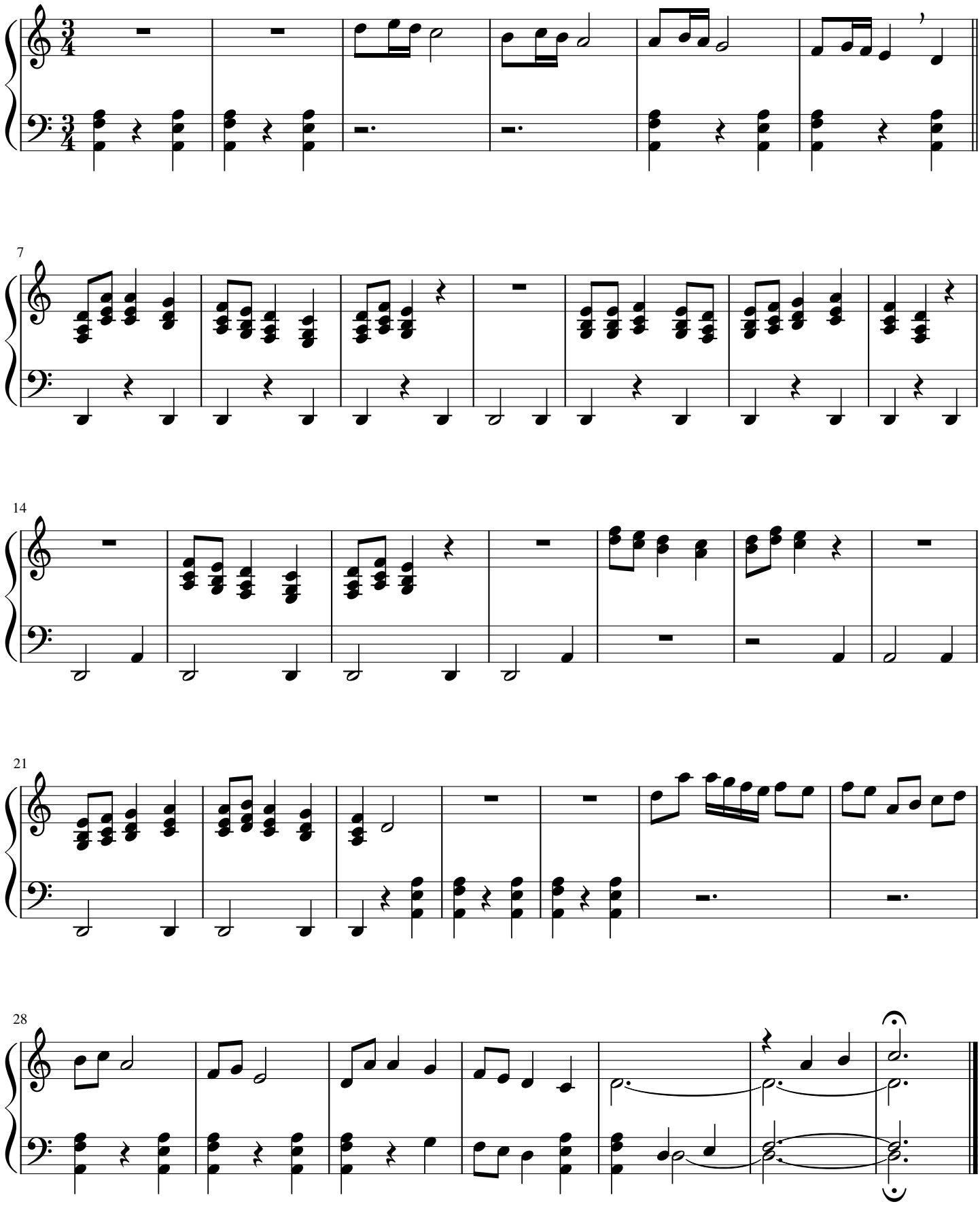
folkemelodi/Allan Jarmer