Præludium

Hil dig, Frelser og Forsoner

C.C.Hoffman

Allan Jarmer

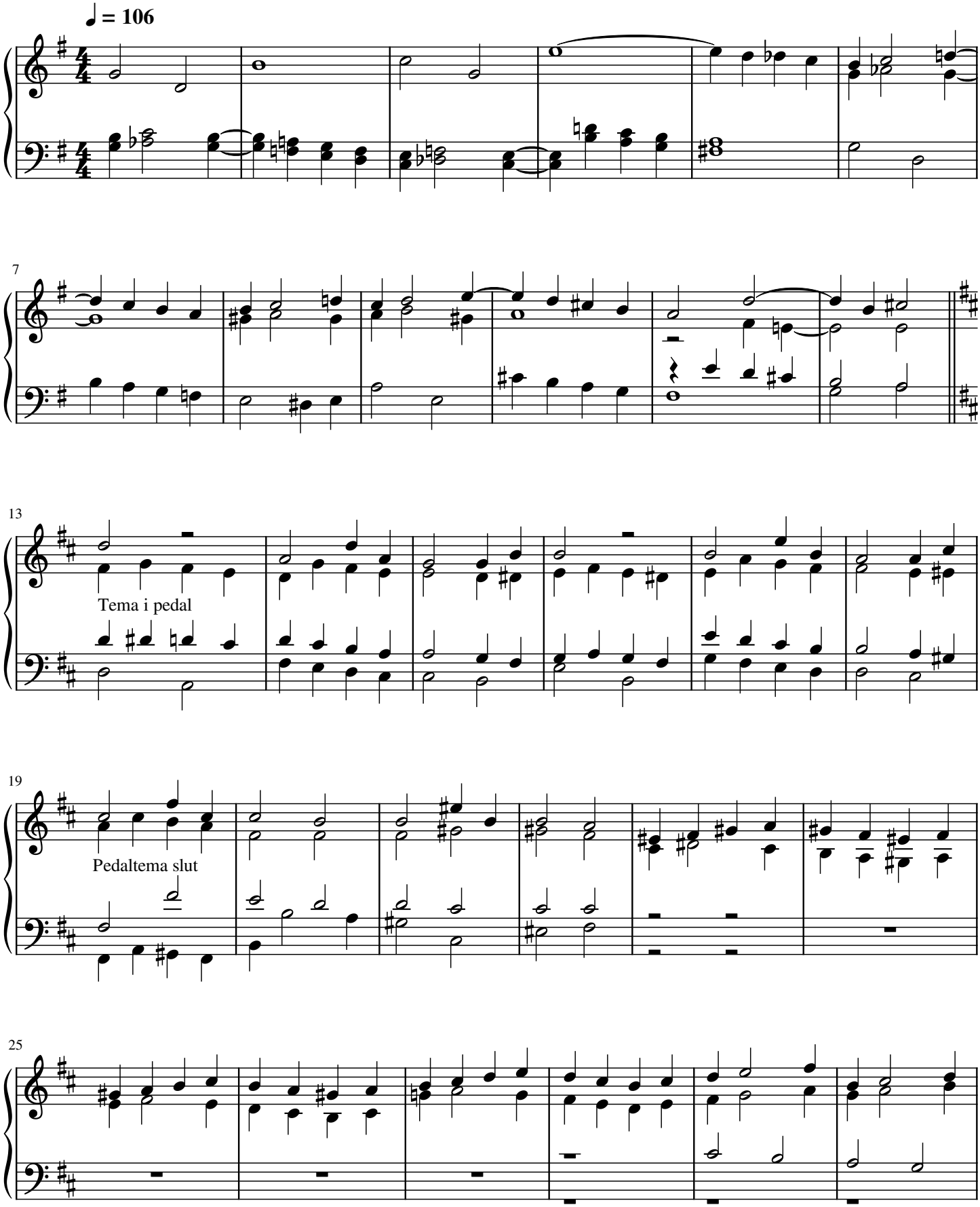

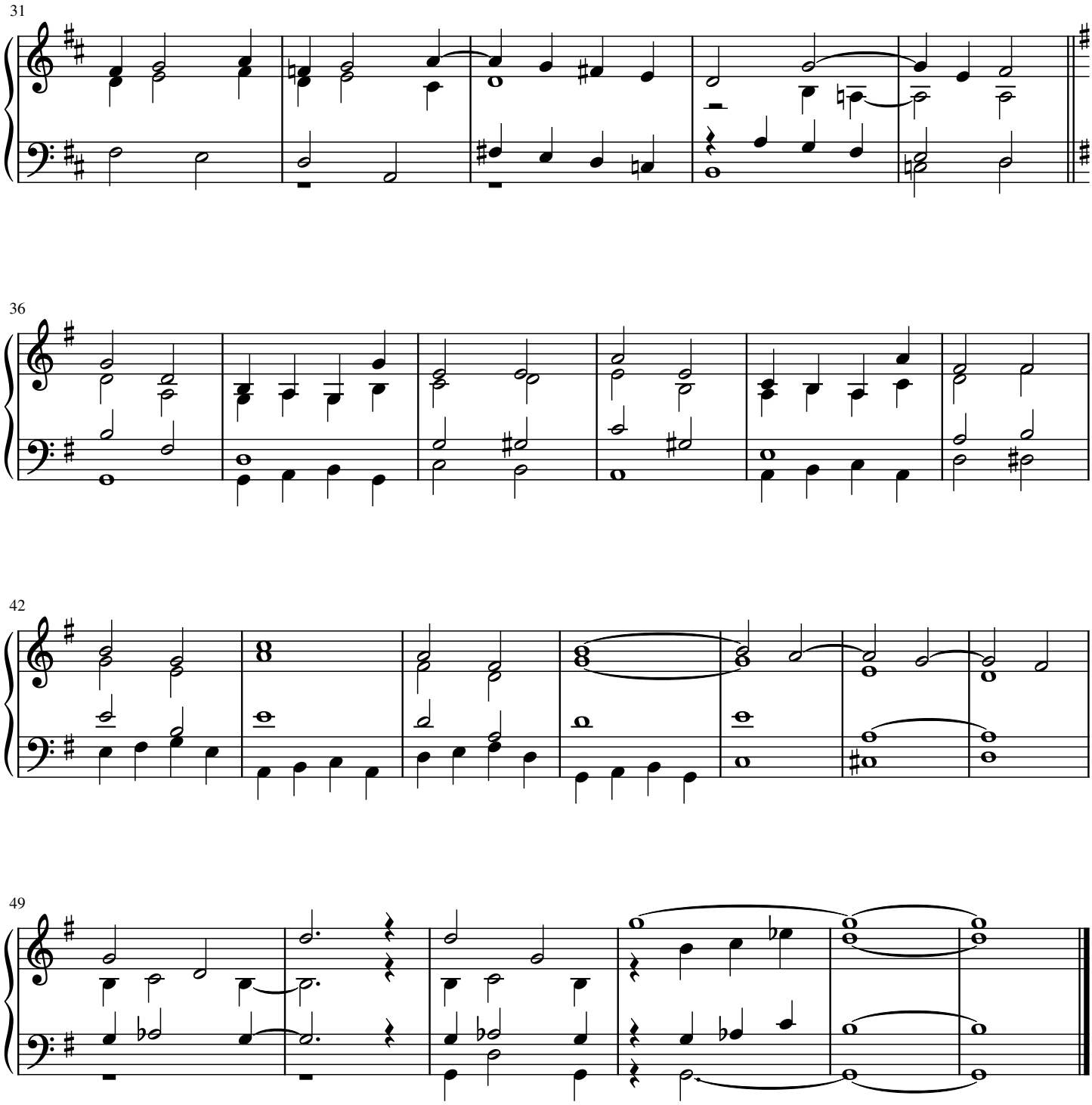
31
36
42
49