Trompet i B

Talsmand, som på jorderige

Præludium

Grundtvig/Lindeman
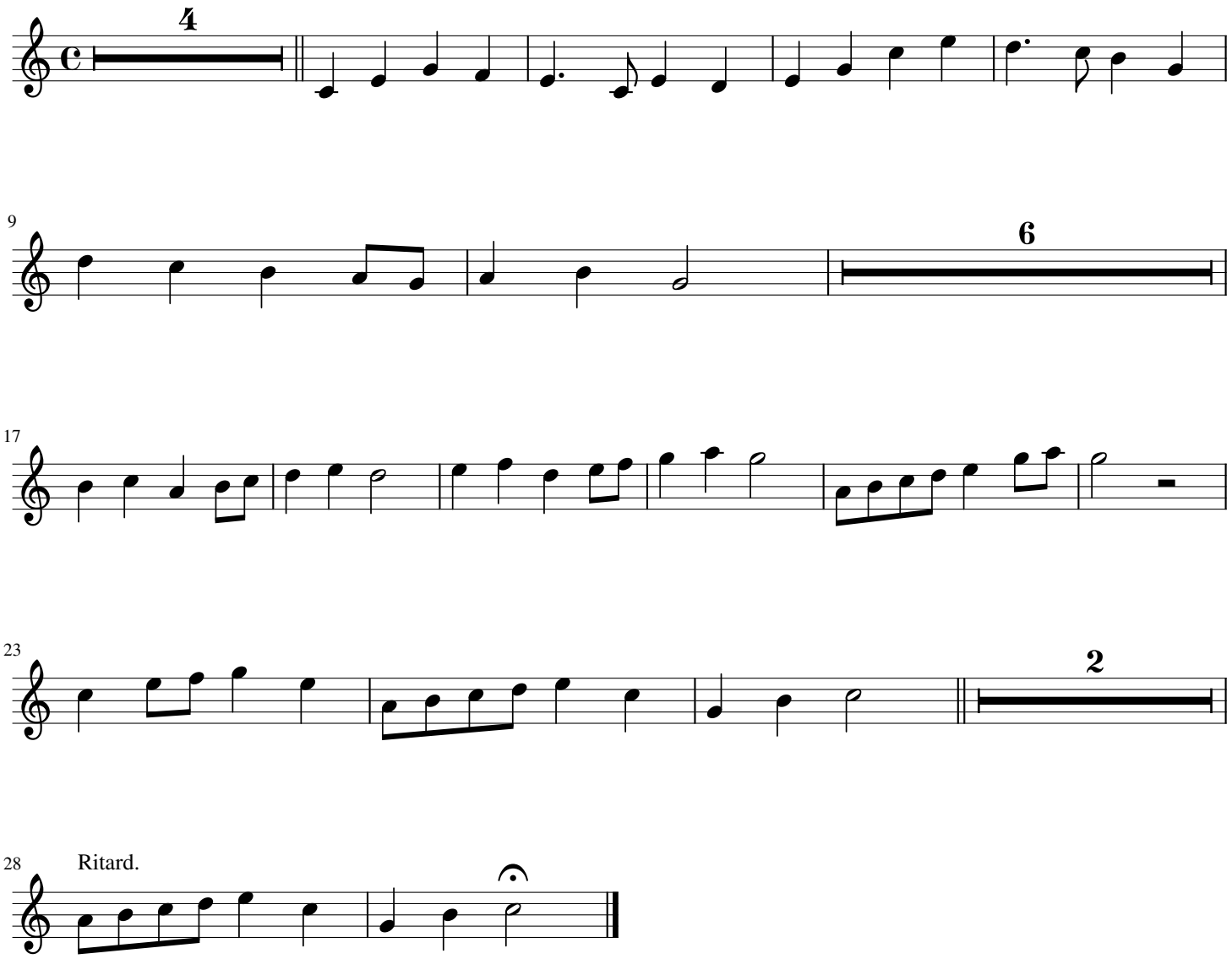
Allan Jarmer